

1st ★ Providers Choice

*Where Customer Service is Our #1 Focus*

# IMSGo™ Mobile App



## *Take Your EHR on the GO*

*Available for iPad, iPhone and Android mobile platforms*

# IMSGo™

## Can Revolutionize and Mobilize Your Practice

Mobile is the leading technology in the world today, including Electronic Health Record (EHR) and Practice Management systems. Following that trend, 1st Providers presents IMSGo™, an MHealth application for IMS Electronic Health Records -- a gateway technology that enables you to take a leap and adopt a portable EHR.

IMSGo is integrated with the IMS Clinical workflow. You could be anywhere in between surgeries, on rounds, or at home when you need to complete an important task, approval, lab review or consult; IMSGo enables you to do all of that and more from your mobile device.

It enables you to retrieve important patient care data from virtually any location where an internet connection is available so you're able to take immediate action on critical issues.

IMSGo supports the collaborative nature of healthcare, helps you to handle after-hours calls with synchronized patient data and enhances communication with your team members.

IMSGo is designed with unique features that will help you to improve and accelerate quality care by having a mobile EHR in the palm of your hand. The versatile app is not limited to small or large practices; in fact, any size practice - especially those with a focus on hospitals - will find IMSGo useful.



# IMSGo... Experience the difference in Usability!

**Get IMSGo  
today!**  
Contact us at:  
[sales@1stProvidersChoice.com](mailto:sales@1stProvidersChoice.com)  
or  
call 480-782-1116

Electronic health records, mobile technologies and usability are on the cutting edge of health informatics. Two of the key benefits of IMSGo are increased mobility and ease of use.

IMSGo is not simply a repackaged version of IMS. It is pure mobile technology built from the ground up using the latest Apple iOS and Android OS technology. You will have an unrivaled experience in rich data consumption as well as easy navigation with tap and swipe and list selection. IMSGo is a 100% native app, which means it's fast and that it can interface with your device's native features like a built-in camera and built-in recording tools.

With IMSGo, you can remotely manage patient check-in and out, update patient demographic and insurance details, assign tasks, view schedules and appointments and communicate with practice staff. It also features lab orders and results, patient encounter documentation, intuitive note-taking capabilities and a color-coded status display that appears on demand. You also can input vital signs and access EHR data after office hours or when you are onsite for hospital visits or managing multiple offices in your practice.

IMSGo can also help to streamline your reimbursement cycle. How? When you have 260 minutes to round on 14 patients. That's an average of 18 minutes and 30 seconds per patient, including all dictations, medication reconciliation on discharge, as well as travel and down time between patients. IMSGo provides you with an excellent way to generate superbills and transcriptions that will instantly sync to your IMS system so that your medical billers don't have to wait; they can start working on claims simultaneously, improving workflow and cashflow.





# IMSGo Saves Time, Improves Communication

## Manage Multiple Offices

Manage patients easily in practices with multiple offices with access to detailed information on each visit with IMSGo.

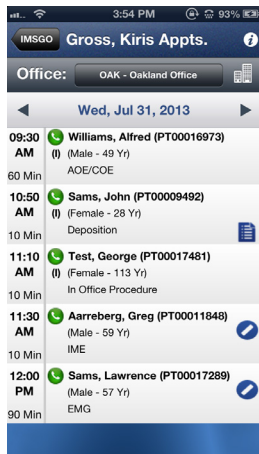

## IMSGo My Appointments

View upcoming and past appointments to improve time and manage appointments for multiple offices.

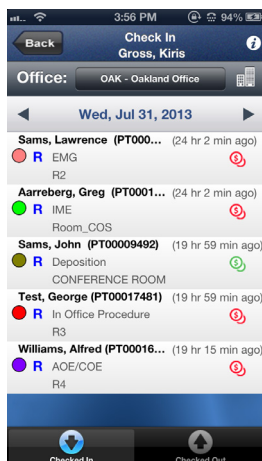

## IMSGo Check-In and Check-out

IMSGo helps you manage patient flow by showing the patient's status - describing whether the patient is in the room, walked in or checked out. You can also see the reason for their visit at-a-glance. You can change the room or venue to manage patients' check-in and check-out processes for their respective locations, and you can easily change the visit status of the patient once they have checked-in.

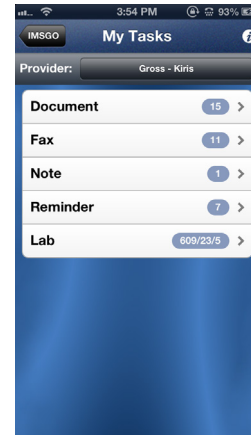

## IMSGo My Tasks

With a single tap, you will be able to track and manage your tasks. This feature of IMSGo helps you communicate with your staff members by forwarding of tasks with respect to clinical documents, labs, faxes and reminders.

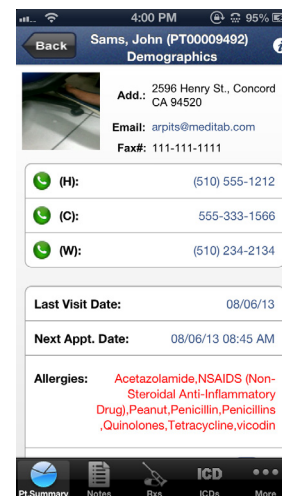

## IMSGo Patient Demographics

Easily manage patient demographics such as preferred pharmacies, contacts, insurance, and the patient profile, primary provider, etc. IMSGo takes advantage of your device's built-in camera to allow for instant capture and upload of high-definition images to a patient's medical record. All of the images are stored in the patient's EHR and are easily accessible.

## Supports Dictation

Dictation is considered to be of paramount importance, since a physician's hands are often needed elsewhere. Tap, speak and upload -- just three steps and you are done with your dictation.

### IMSGo Transcribe

This precise medical transcription module reduces the burden of clinical documentation. This module allows you to access, upload or delete the recordings that you have saved in IMSGo.

### IMSGo Visit Note

IMSGo is comprehensive, providing you excellent clinical documentation methodology, i.e. visit note options like current medications, allergy, prescription, immunotherapy, vital signs, patient history, ROS and much more. Just tap on the visit note category, add notes and transcribe for that visit note category.

### IMSGo Rounds

When you're working hospital rounds, you can filter your patients by facility, dictate and upload transcriptions, view demographics and create a Superbill on-site with IMSGo Rounds.

### IMSGo BILLING

Manage billing even when you're out of the office. IMSGo makes it easy to manage the superbill process for checked-in patients, create and submit superbills, enter and map codes, and upload them to IMS Manager™.

### IMSGo Labs

You can receive and view new, pending and to be ordered lab results, as well as review result summaries and historical lab results.

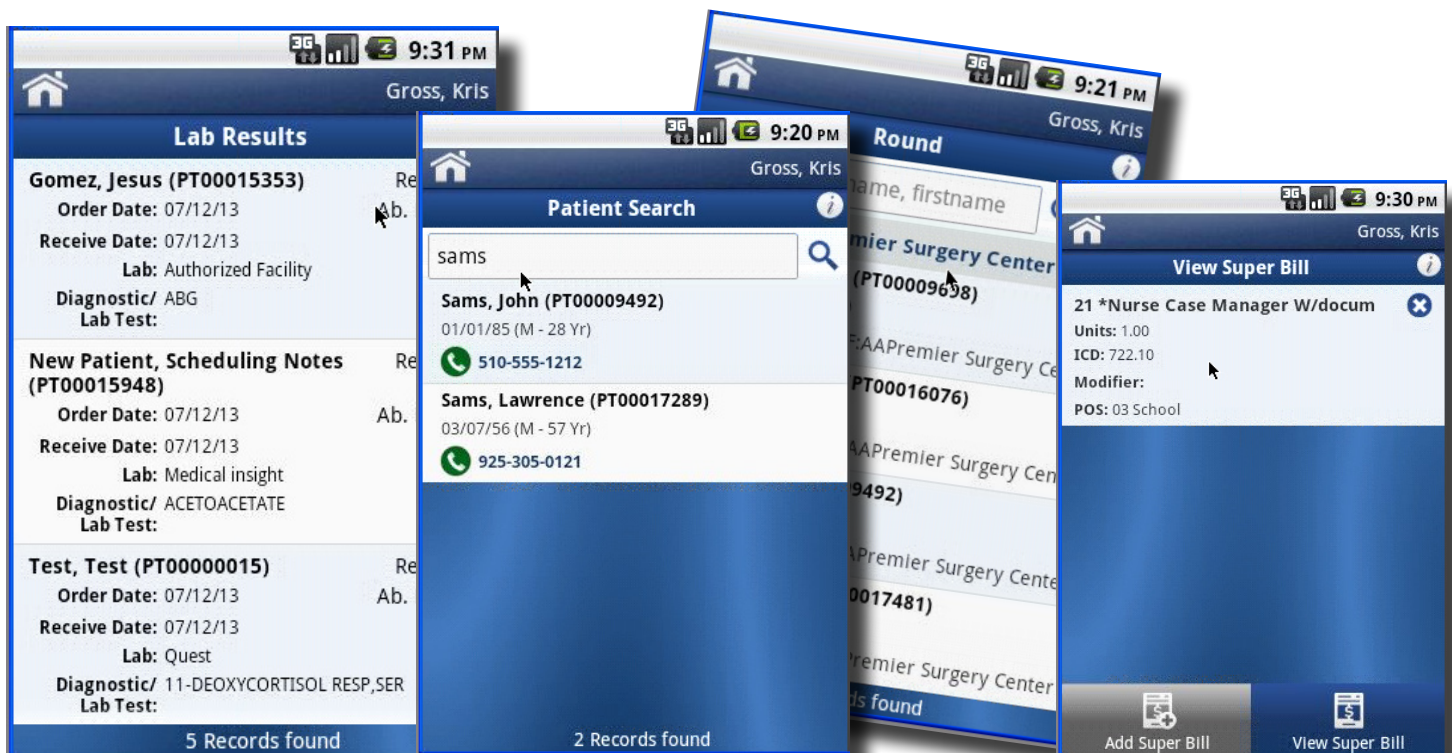

# Flexible Architecture bridges the gap between the IMS EHR and the Mobile App

IMSGo system's architecture dictates its flexibility, performance and manageability. The IMS server with SSL certificates enables IMSGo to communicate with the server in encrypted form. This secures all the patient healthcare information transmitted over the network to the IMS database server and document server, resulting in seamless synchronization of data.

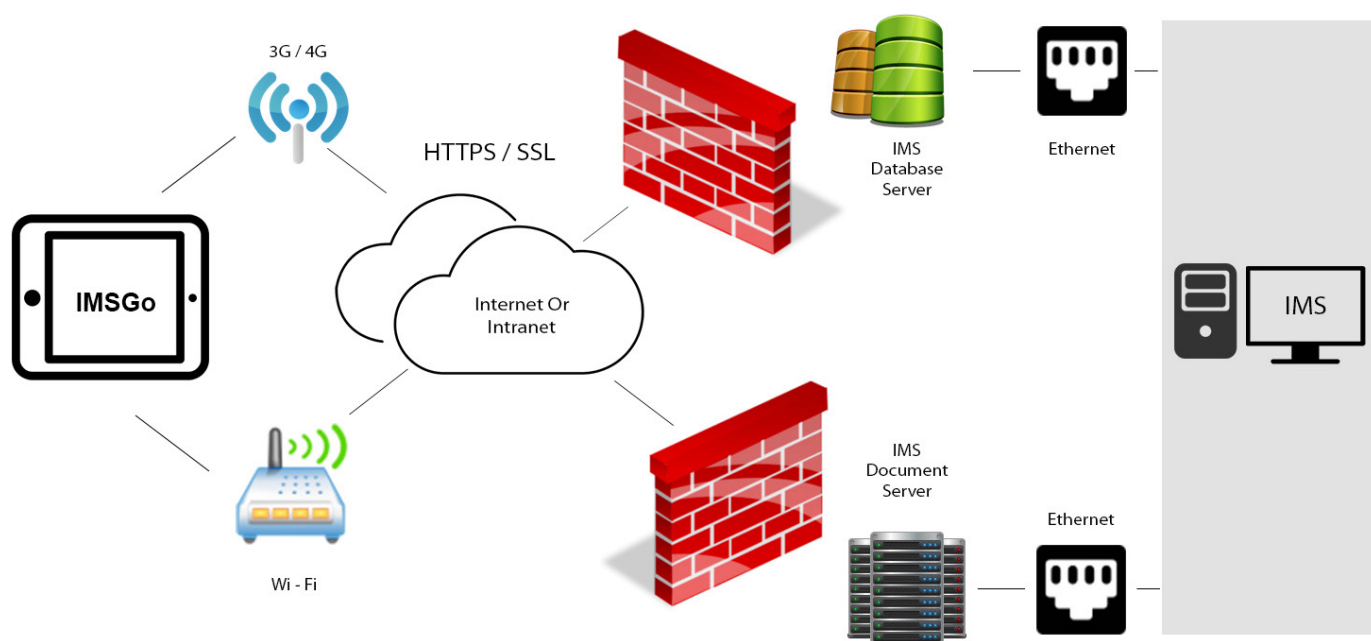

## IMSGo is Secure

IMSGo is a HIPAA-compliant app that allows you to easily access your patient records anywhere, anytime via a secure channel using Secure Sockets Layer (SSL) technology. End users must first apply internally to be approved for the device by IMSGo registration module. Once it is approved, they will log into the app, and then authenticate it through a unique user login and complex password. No Personal Health Information is stored on your device. IMS offers complete control to the end user to unregister the device from IMS in case the device is lost or stolen.

In simple terms, IMSGo will help you be more productive whether inside or outside your office. You can complete your tasks faster and provide quality care from any location.

Simplify your workflow by registering with 11st Providers Choice, then you can download it on your device from the App store. Start using a real iPhone and Android EHR today.

# IMSGo Features

<b>Appointments</b>	Easily view and modify your patient appointments.
<b>Check-in/Check-out</b>	Keep track of patients as they arrive and flow through their visit. View patient details, status of the visit In Room, Walk In or Check Out and see the reason for the visit. Additionally, you can easily check whether the visit note has been added or whether superbills have been generated for the respective visit.
<b>Billing</b>	Generate superbills with accurate coding thanks to the robust, built-in search functionality for ICD and CPT codes.
<b>Rounds</b>	Search for a patient by facility or hospital name and generate superbills when you are on rounds.
<b>Manage Multiple Offices</b>	Change your office and manage your tasks, appointments, and patient details based on the office location you are working from at that time.
<b>Note Taking</b>	Intuitive tools enable you to add Patient Statement Notes, Lab Notes, Prescription Notes, Immunotherapy, Billing Notes, etc.
<b>Room and Visit Status</b>	With just a few quick taps in the app, you can change the room where a checked-in patient should go or change the status of the checked-in patient.
<b>Prescriptions</b>	View the medication details and history of your patients. Drugs are categorized under Self, Over-the-Counter, Other MD, etc.
<b>Diagnosis Reviews</b>	View all active and inactive ICDs recorded in the patient record for a quick diagnosis review.
<b>Labs</b>	View all laboratory tests performed on or recommended for the patient and create/track lab orders/results as necessary for optimal patient care. Labs are classified as To Be Ordered, Ordered, Received, and Reviewed.
<b>Patient Vitals</b>	Record and view the patient's vital information such as height, weight, temperature, and blood pressure.
<b>Task Forwarding</b>	Manage your tasks and/or forward task assignments to other staff members and providers from your mobile device.
<b>Reminders, Faxes and Documents</b>	Clearly view your reminders, faxes and other documents.
<b>Patient Demographics</b>	Update patient demographics details, take patient photos and upload to the IMS server providing a real-time update to the patient's electronic health record.
<b>Document Transfer</b>	Upload documents and transcription files for different visit note options like drug allergies, chief complaints, current medications, patient history and many more.
<b>Transcriptions</b>	Record, access, upload, or delete recordings to patient records directly from your mobile device.
<b>Auto Log-off</b>	For added security, IMSGo features auto log-off functionality. If you are idle for a pre-defined time interval, IMSGo will automatically log you out of the program.
<b>Device Registration</b>	IMSGo is secure and only registered users can access the app. Devices can easily be unregistered if the device is lost or stolen.

# About 1st Providers Choice

1st Providers Choice is committed to making a change for Health Care Providers Nationwide by providing one of the best EMR and Practice Management Software Solutions in the country. We are backed up by a team of industry professionals who provide the caring implementation, training and support services.

1st Providers Choice is a privately held corporation based out of Chandler Arizona. In 1983 the team at 1st Providers Choice opened their regional office in Des Moines Iowa which is still open as of today. Most of the 1st Providers Choice Training, Implementation and Support team is located throughout the US strategically placed geographically based on the number of existing customers and new customers coming on board annually in each area.

1st Providers Choice is a leader in Specialty Specific Ambulatory EMR and Practice Management Software. With customers located throughout the US in all 50 states. One of the keys to their success is the superior implementation, training and support services.

1st Providers Choice specializes in Fully Certified Specialty Specific EMR and Practice Management Software, Ambulatory Surgery Center EMR Software and Enterprise Level EMR Software. What the company learned years ago was that if you put in a lot of extra effort and highly develop the software programs, to the specific providers individual needs, it will save the provider a lot of time when it comes to daily patient visit notes and documentation.

**For more information, please visit <http://www.1stProvidersChoice.com> or call (480) 782-1116.**

## It's Not Too Late to Participate in EHR Incentive Programs

The Medicare and Medicaid EHR Incentive Programs will provide incentive payments to eligible professionals, as they adopt, implement, upgrade or demonstrate meaningful use of certified EHR technology.

## Purchase with Confidence

IMS is guaranteed to meet all of the ARRA meaningful use criteria and requirements or your money-back.

**For complete details, visit [www.1stProvidersChoice.com](http://www.1stProvidersChoice.com)**

## Certified to Meet Meaningful Use

IMS, v.14.0 is ONC-ATCB certified as a Complete EHR. IMS, v. 14.0 is also certified in CCHIT's separate and independent program and is a CCHIT Certified® 2011 Ambulatory EHR.

## Easily Become a Meaningful User

IMS features a unique Meaningful Use Dashboard that quickly identifies meaningful use deficiencies. Review clinical data with graphical charts identifying patients not meeting clinical measures quickly and easily. Tasks, reminders, alerts and letters can be generated to improve meaningful use status.



**1st  Providers Choice**  
*Where Customer Service is Our #1 Focus*

2415 W. Mission, Chandler, AZ 85224  
sales@1stProvidesChoice.com  
[www.1stProvidersChoice.com](http://www.1stProvidersChoice.com)  
voice 480-782-1116 fax 480-782-1117

